

TEETH

Baby Teeth

Age

- 6 months
- 7 months
- 12 months
- 18 months
- 2-3 years

- First Incisors
- Second Incisors
- First molars
- Canines
- Second Molars
- Full Set: 20 teeth

Adult Teeth

Age

- 6-8 years
- 6-7 years
- 7-9 years
- 9-12 years
- 10-12 years
- 11-13 years
- 17-21 years

- First incisors
- First Molars
- Second Incisors
- Canines
- 1st & 2nd Premolars
- Second Molars
- Third Molars
- Full Set: 32 teeth

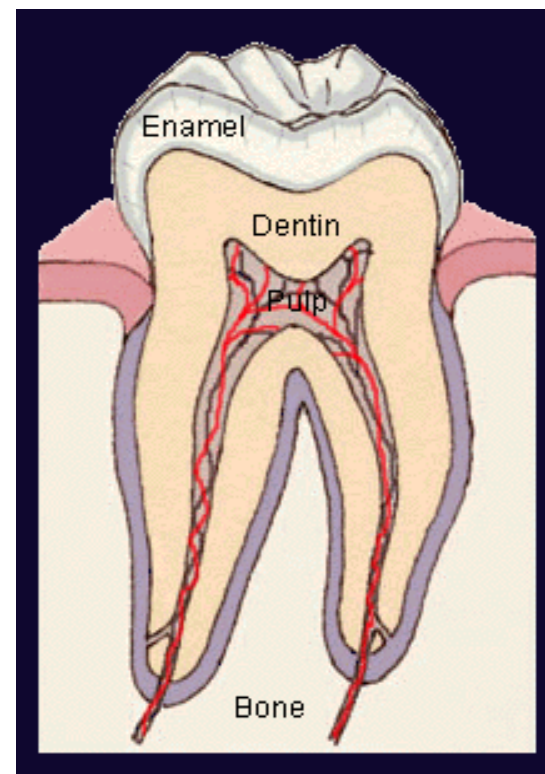
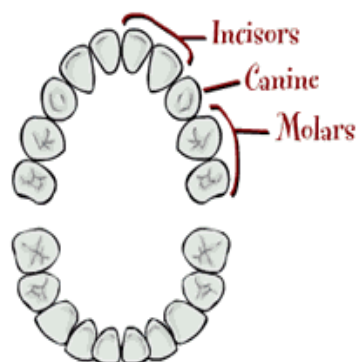



6 months



3 years old

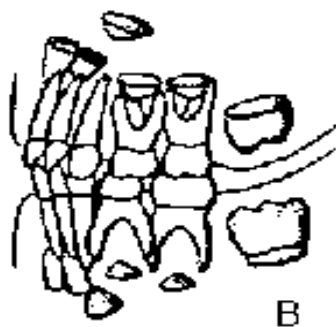

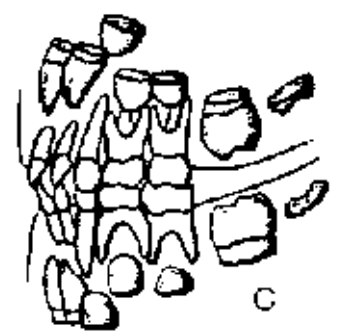

5 years old

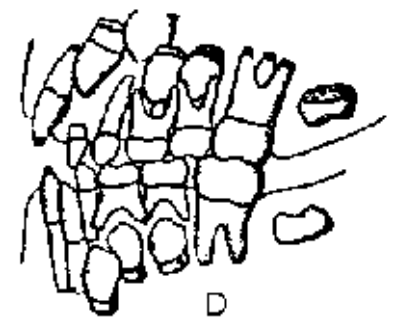

7 years old

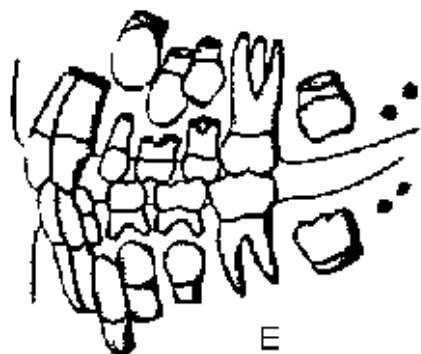

9 years old

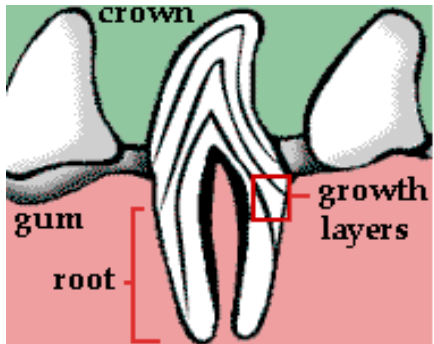

15 years old

